

✓ *[Signature]*
29 MAR 15

✓ *[Signature]*
29 May 15

American 109/64

House Detail
Scale: 1"=30'

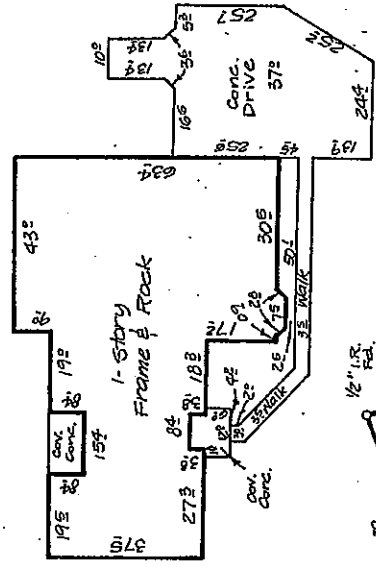

- Bearing List:
- ① Base Bearing
N48°13'52"E, 175.34
(N48°13'52"E, 175.0)
 - ② L.C. N43°30'12"E, 76.20
Arc 76.20; Rad. 471.6
(L.C. N43°35'40"E, 76.48
Arc 76.20; Rad. 471.6)

* (Record Calls)

"Country Place Properties, Inc."
Vol. 1869, Pg. 57

Scale: 1/2"=100'

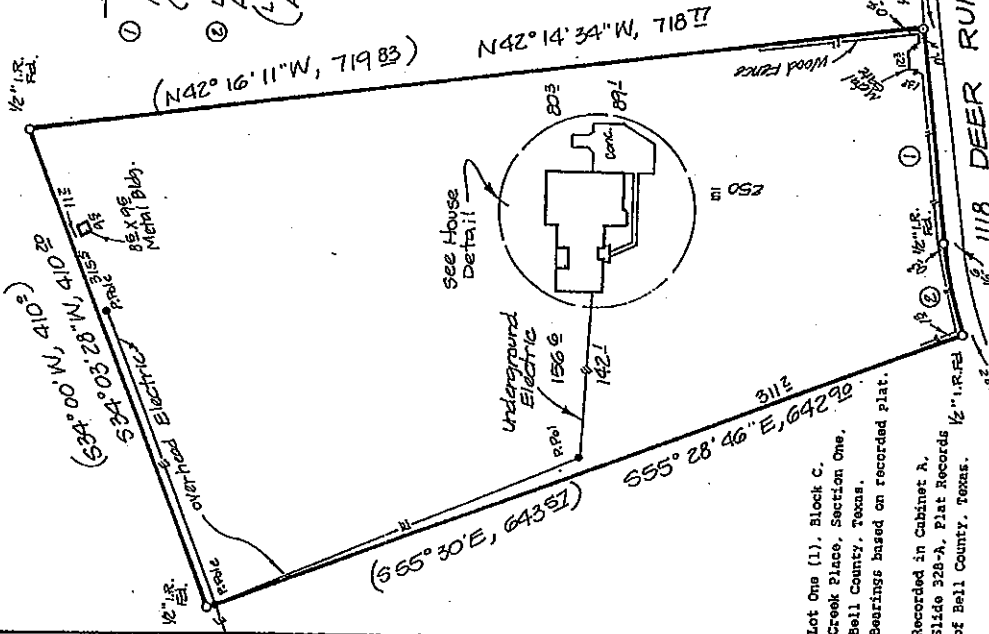

Lot One (1), Block C,
Creek Place, Section One,
Bell County, Texas.
Bearings based on recorded plat.

Recorded in Cabinet A,
Slide 328-A, Plat Records
of Bell County, Texas.

STATE OF TEXAS : KNOW ALL MEN BY THESE PRESENTS, that I, BRUCE M. HARMON, Registered Professional Land Surveyor, do hereby certify that this survey was made on the ground, the improvements erected thereon are shown, and that there are no visible encroachments, discrepancies, boundary lines, or protrusions, other than shown, and a stake was placed at each corner, and that this lot is in Zone C as shown on H&H Community Fossil Number 480766 0195 B dated February 15, 1904.

IN WITNESS WHEREOF, my hand and seal this the 1st day of February, 1995.

[Signature]
Bruce M. Harmon



WILLIAM H. HILL
MARY ANN HILL

BRUCE HARMON & ASSOCIATES
Land Surveying
634-8877

105 W. Veterans Memorial Blvd
Killeen, Texas 76541

P. O. Box 4161
Killeen, Texas 76540

TO WHOM IT MAY CONCERN:

I hereby certify that the following easements do not affect Lot 1, Block C, Creek Place, Section One, Bell County, Texas:

Easement to the State of Texas recorded in Volume 872, Page 231,
Deed Records of Bell County, Texas.

Easement to Southwestern Telephone recorded in Volume 667, Page 62,
Deed Records of Bell County, Texas.

Channel easement to the State of Texas recorded in Volume 825, Page
477, Deed Records of Bell County, Texas.



A handwritten signature in cursive script, appearing to read "Bruce M. Harmon".

Bruce M. Harmon
Registered Professional
Land Surveyor No. 4482